

Flat 1, 1 Alfred Road

BH2021/01877



**Brighton & Hove
City Council**

Application Description

Change of use of ancillary accommodation to the existing ground floor flat to a holiday letting room/ancillary residential (Sui Generis) and installation of roller shutter to the front of the former garage as per the approved design under BH2017/02976.
(Part-retrospective)

Map of application site

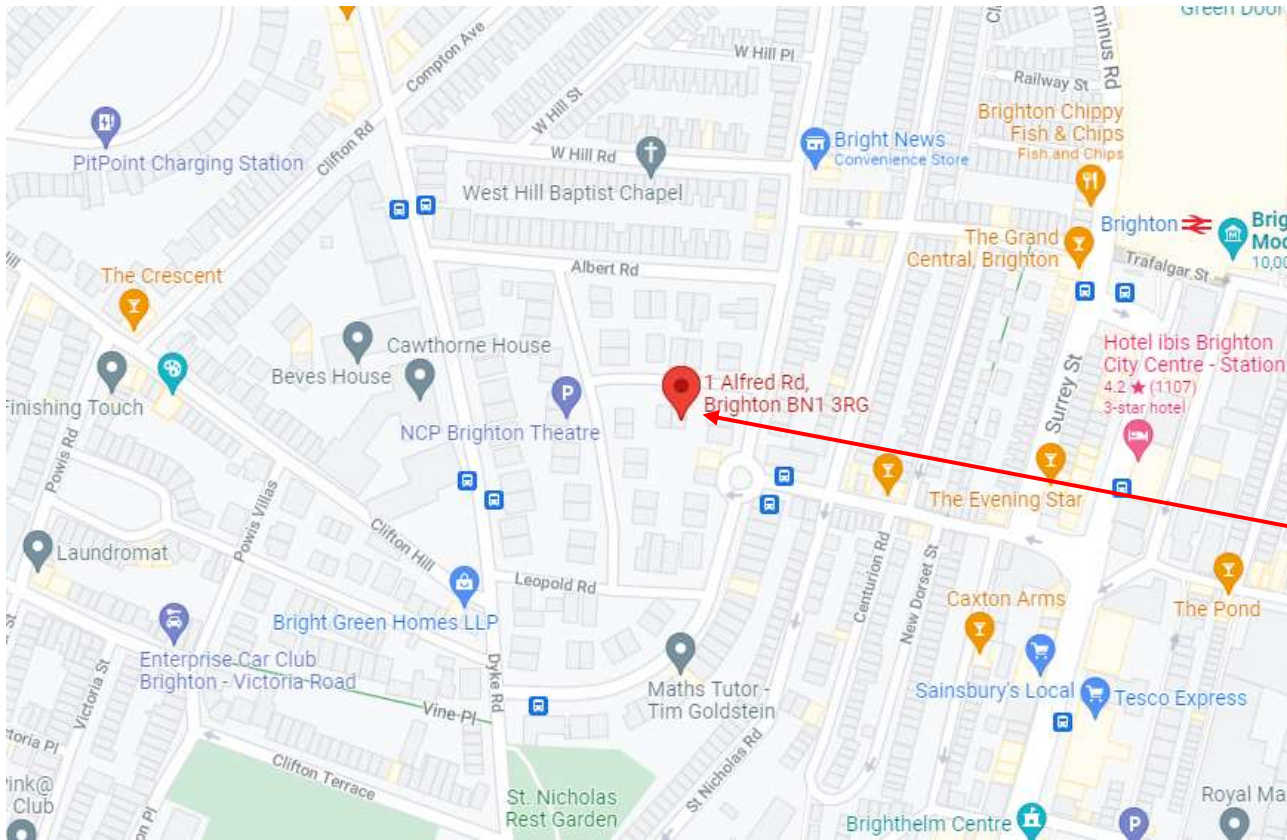

Application Site



Existing Location Plan



Ordnance Survey, (c) Crown Copyright. All rights reserved. Licence number 100022432

LOCATION PLAN @ 1:1250

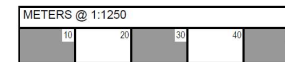
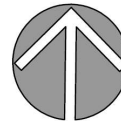

001 C



Aerial photo(s) of site

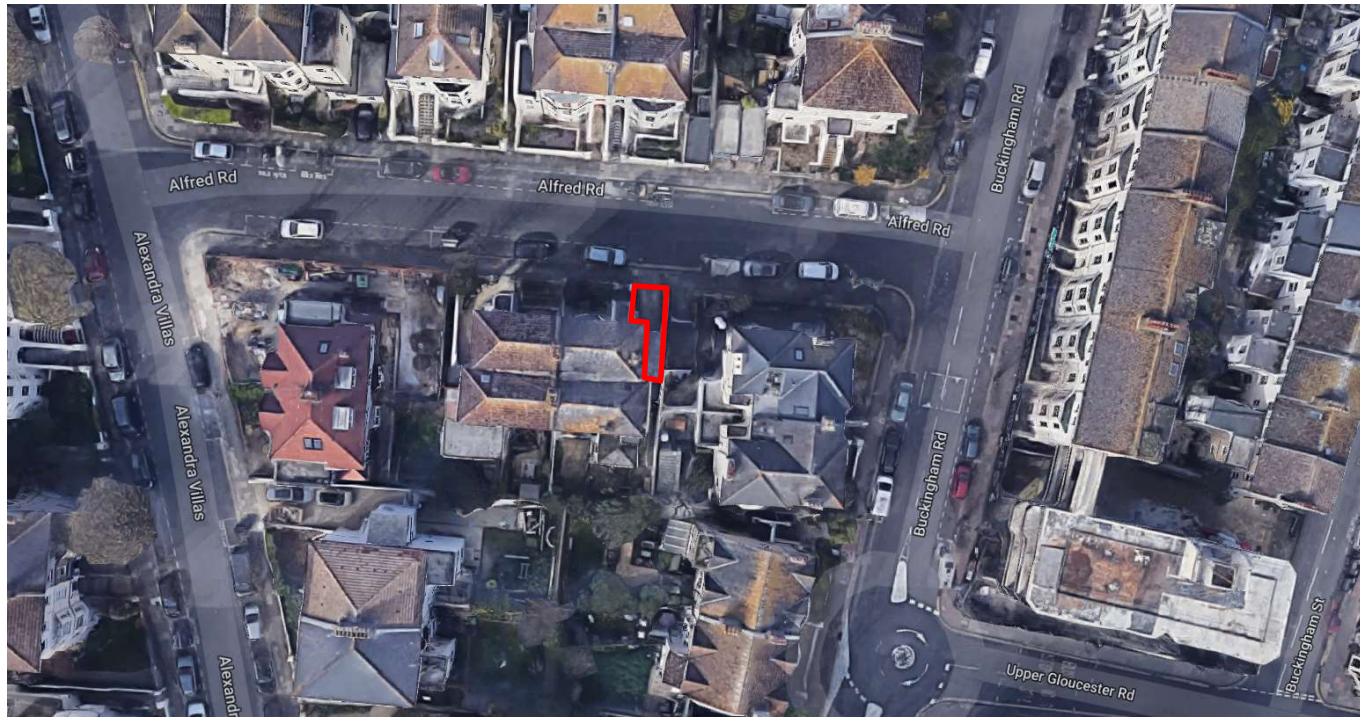

Brighton & Hove
City Council

3D Aerial photo of site

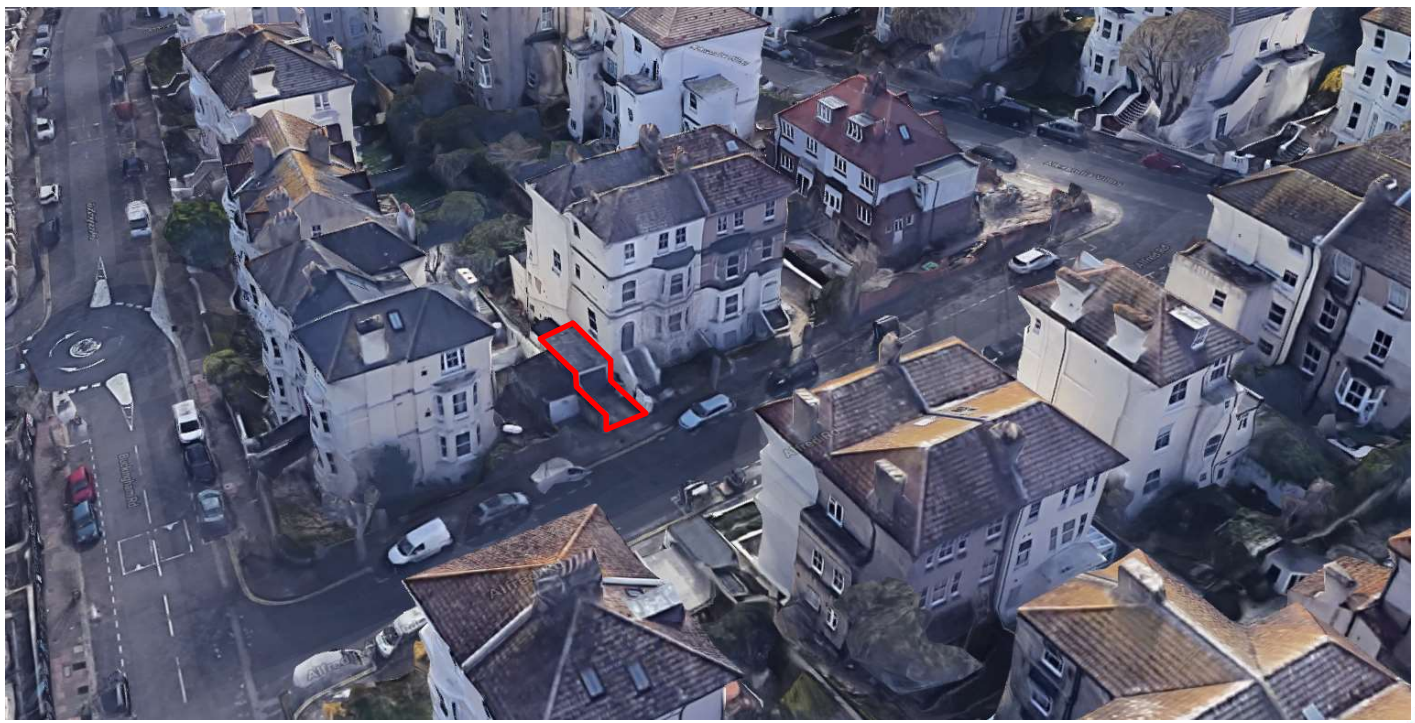

North



Brighton & Hove
City Council

Street photos of site



Brighton & Hove
City Council

Google Streetview

Holiday let unit

Entrance to flats of
1 Alfred Road

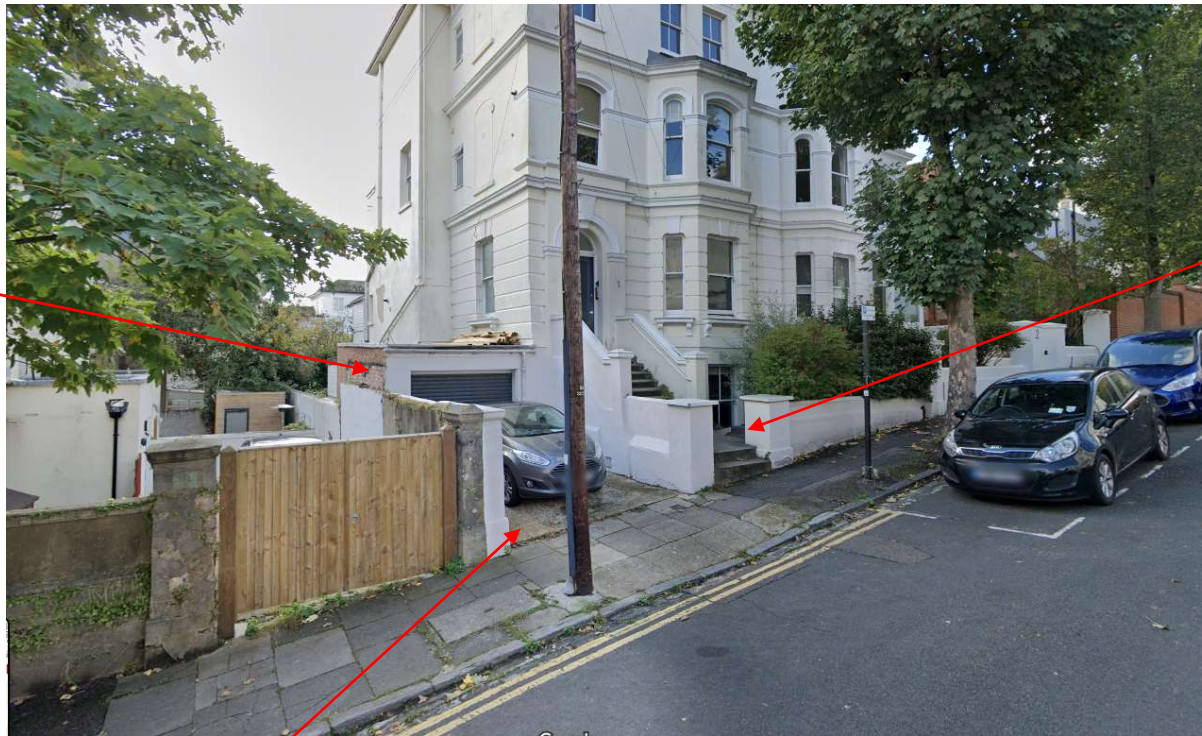

Separate parking space

Google street view, October 2020

BH2017/2976 – Approved and pre-existing elevations

Proposed front elevations (approved but not implemented)

Pre-existing elevations



FRONT ELEVATION @ 1:100

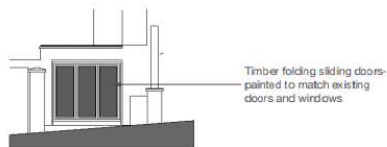

FRONT ELEVATION @ 1:100
(Garage door open)



FRONT ELEVATION @ 1:100

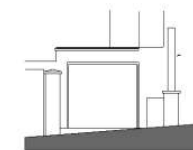

FRONT ELEVATION @ 1:100
(Garage door open)



Brighton & Hove
City Council

Proposed Front Elevation

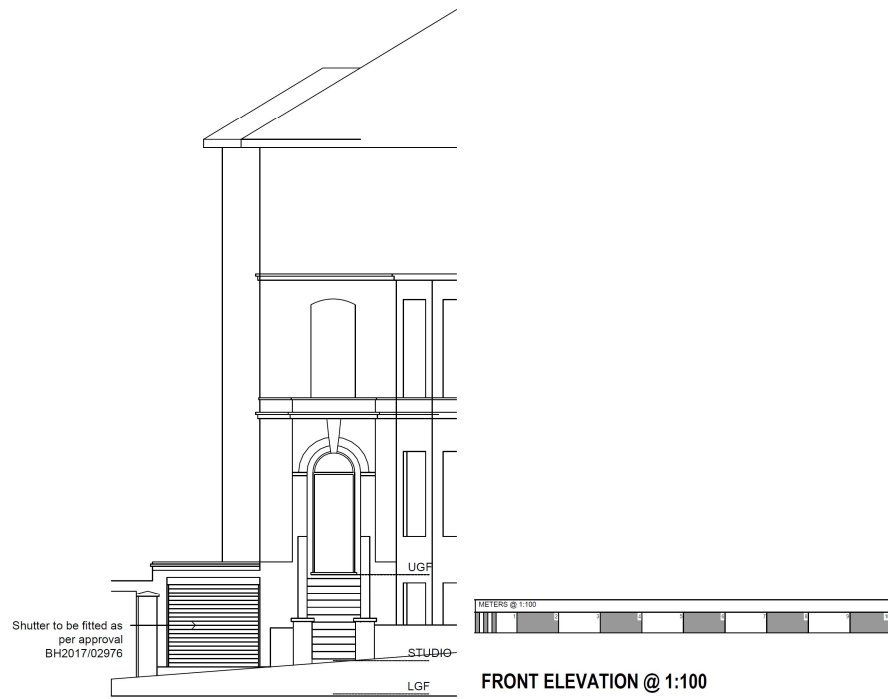

10

ID



BH2017/2976 – Approved and pre-existing floor plans

Proposed floor plan (approved but not implemented)

Pre-existing Floor plan

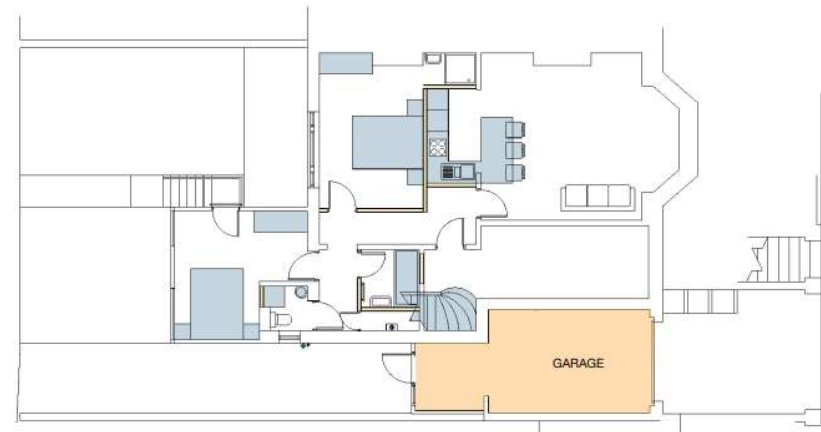
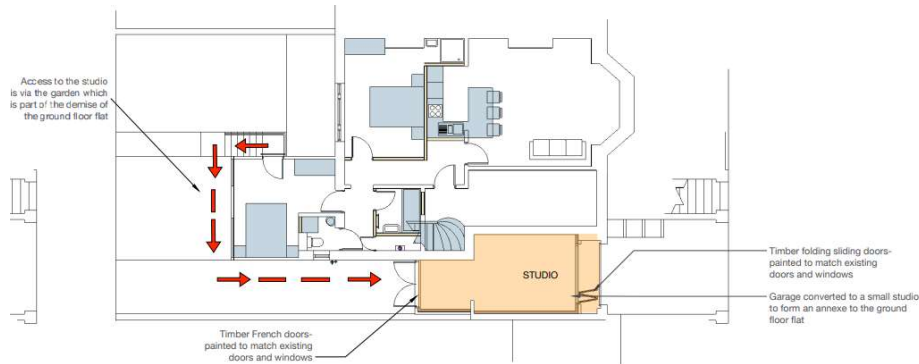

11

ID



Proposed Floorplan

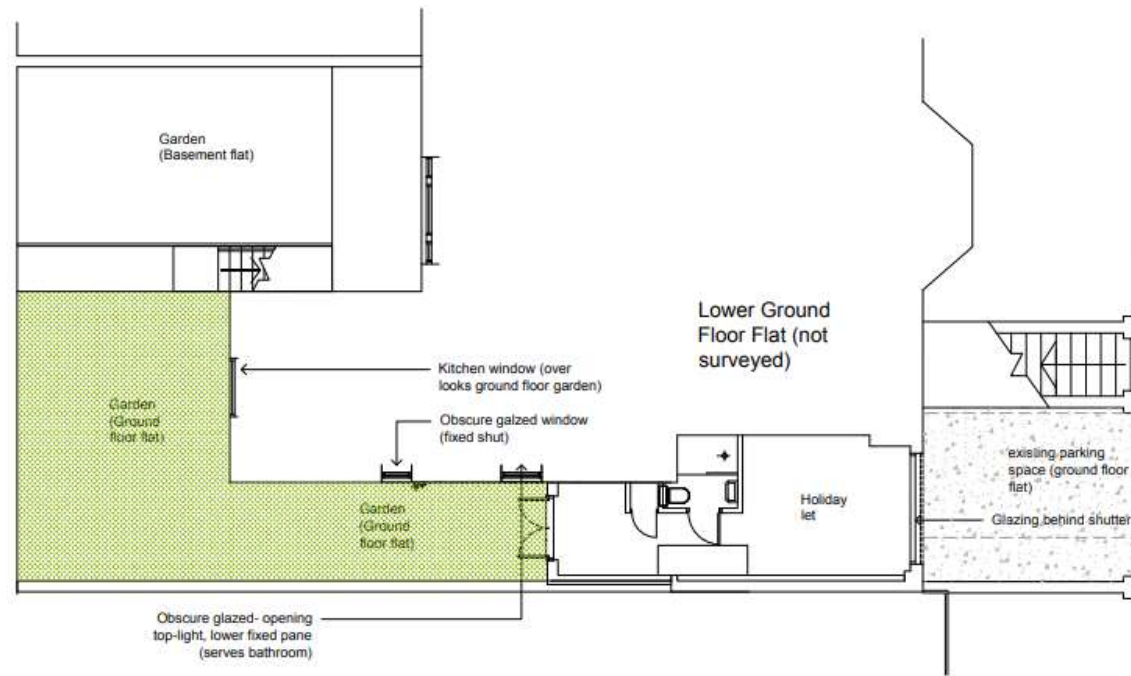

The timber doors would sit inside the garage door and open inwardly so as not to break the building line. The doors would be timber and painted grey.



Brighton & Hove
City Council

Proposed Site Elevation

13

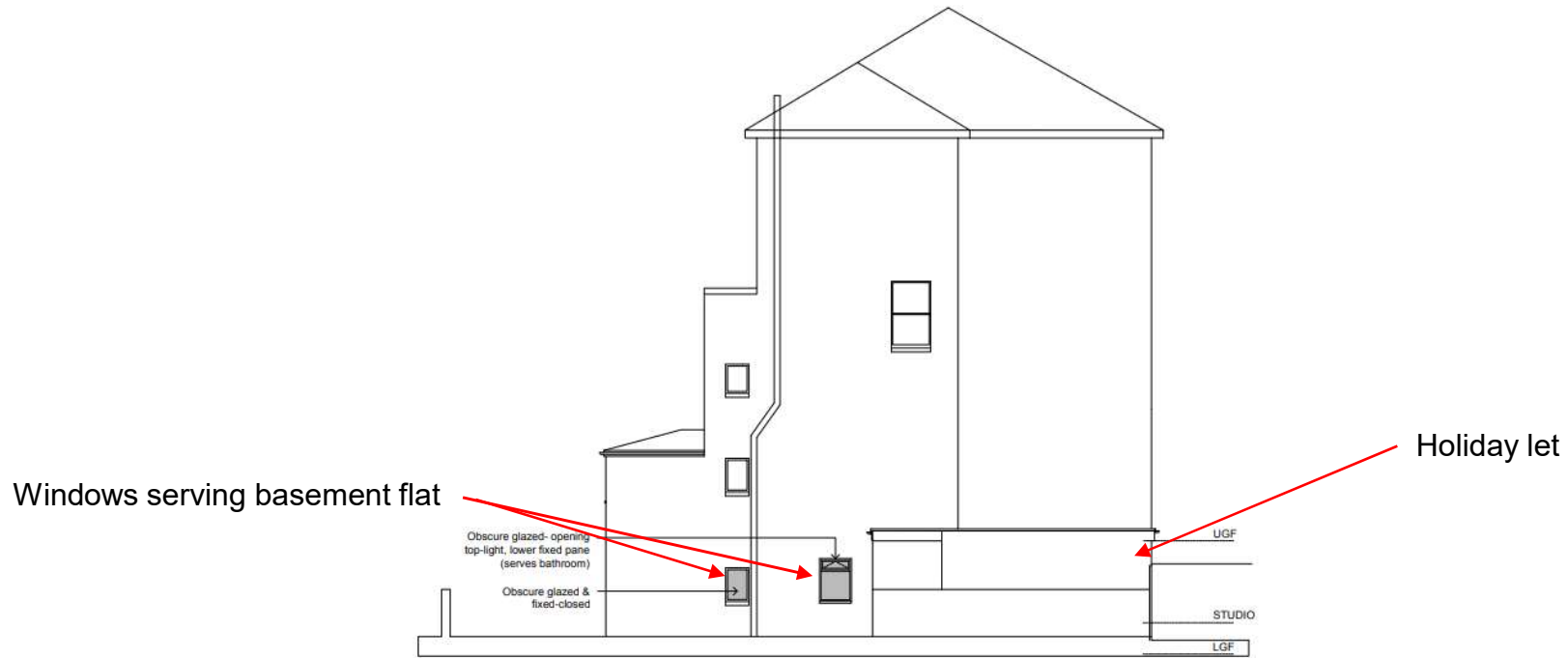

ID



Key Considerations in the Application

- Principle of development
- Impact on West Hill Conservation Area
- Impact on amenity
- Transport matters



Brighton & Hove
City Council

Conclusion and Planning Balance

- Principle of short-term holiday use acceptable, subject to conditions;
- External alterations would not harm the character and appearance of West Hill conservation area.
- Impact on neighbours considered acceptable, subject to conditions limiting occupation of the holiday let to two persons.
- Parking restrictions would prevent visitors affecting on-street parking – and within easy reach of Brighton Station, bus links.
- **Recommend: Approval.**

